Tell me a dragon

Week beginning 22nd November 2021

This week in phonics...

We will be learning to read and write words containing the sounds 'y', 'z', 'zz' and 'qu'.

We are learning to read 'my' and 'like', as well as continuing to practise all previously taught words.

Why this 'theme'?

We have chosen this theme as the children have been particularly interested in knights, castles, mythical creatures. They have been using their imaginations, making creative models and pictures.

This week in maths...

We will be exploring the numbers 4 and 5, looking at different ways to represent these.

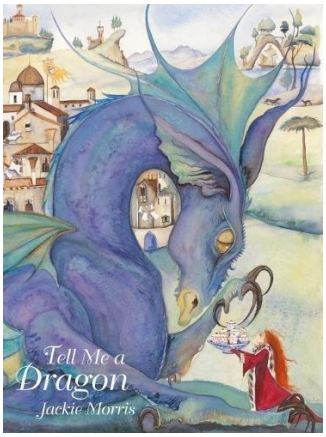

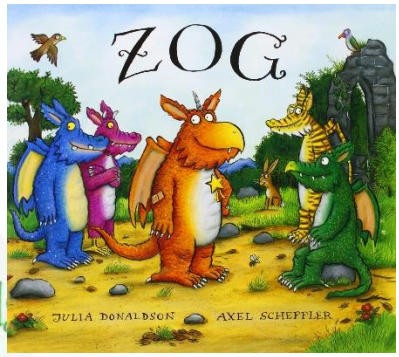

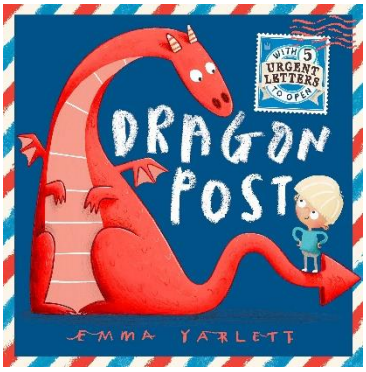

Did you know...

Japanese dragons do not possess wings.

I wonder...

Would you rather fly on a dragon or ride on a unicorn? Why?

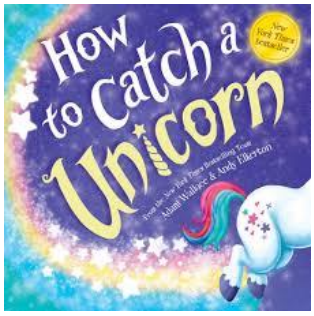

Things your child can do at home: Share stories about mythological creatures and talk about your favourite characters, junk model a dragon, create a fairy garden.

Homework: Draw a picture of your favourite mythological creature (unicorn, dragon, fairy etc) and write a label or caption next to it. Add your name using your name card to help you.

We are a Church of England School...

We say a prayer before lunch each day.

In our daily collective worship, we will be exploring this half-term's theme of 'Courage'
This week's song: *Be bold, be strong.*

School Values:
Compassion • Courage • Responsibility

Lost Property...

We have had a few requests from parents about finding missing items of clothing. Please can you ensure that your child's name is on their school clothes, coats, scarves, gloves etc. If they have a name on them it is much more likely that we can get them back to their owners.